THOMPSON-NICOLA REGIONAL DISTRICT
ELECTORAL AREA "I" (BLUE SKY COUNTRY)
TREMONT CREEK WILDFIRE

EVACUATION ORDER

Pursuant to Section 12 (1) of the BC *Emergency Program* Act, an **Evacuation Order** has been issued by Chair Ken Gillis from the Thompson-Nicola Regional District at the Emergency Operations Centre (EOC) in Kamloops.

A wildfire event located near Barnes Lake is threatening structures and the safety of residents in Electoral Area "I" (Blue Sky Country).

Because of the potential danger to life and safety, the Thompson-Nicola Regional District has issued an evacuation order for **43** properties addressed as:

- **3165 Barnes Lake Rd to 3820 Barnes Lake Rd;**
- **2000 Hwy 97C to 2480 Hwy 97C;**
- **4020 Studhorse Rd;**
- **1886 and 1924 Woods Creek FSR;**
- **4380 Y D Ranch Rd to 4499 Y D Ranch Rd; and**
- **any other properties located within the area noted on the attached map.**

If you are in the described area, you must leave immediately.

The following **7** address points remain on alert.

- **2606 Kirkland Ranch Rd;**
- **2000 Hwy 97C to 2480 Hwy 97C;**
- **and any other properties located within the area noted on the attached map.**

_____

Ken Gillis,
Chair of the Board of Directors
Signed at **2030 hrs** on **July 26, 2021.**

For more information contact: TNRD Emergency Operations Centre
Phone: (250) 377-7188
Toll Free: 1-866-377-7188
emergency@tnrd.ca

FOR IMMEDIATE RELEASE
Kamloops, BC – July 26, 2030 hrs

Thompson-Nicola Regional District

Tremont Creek Wildfire

EVACUATION ORDER

07/26/2021 at 2030 hours

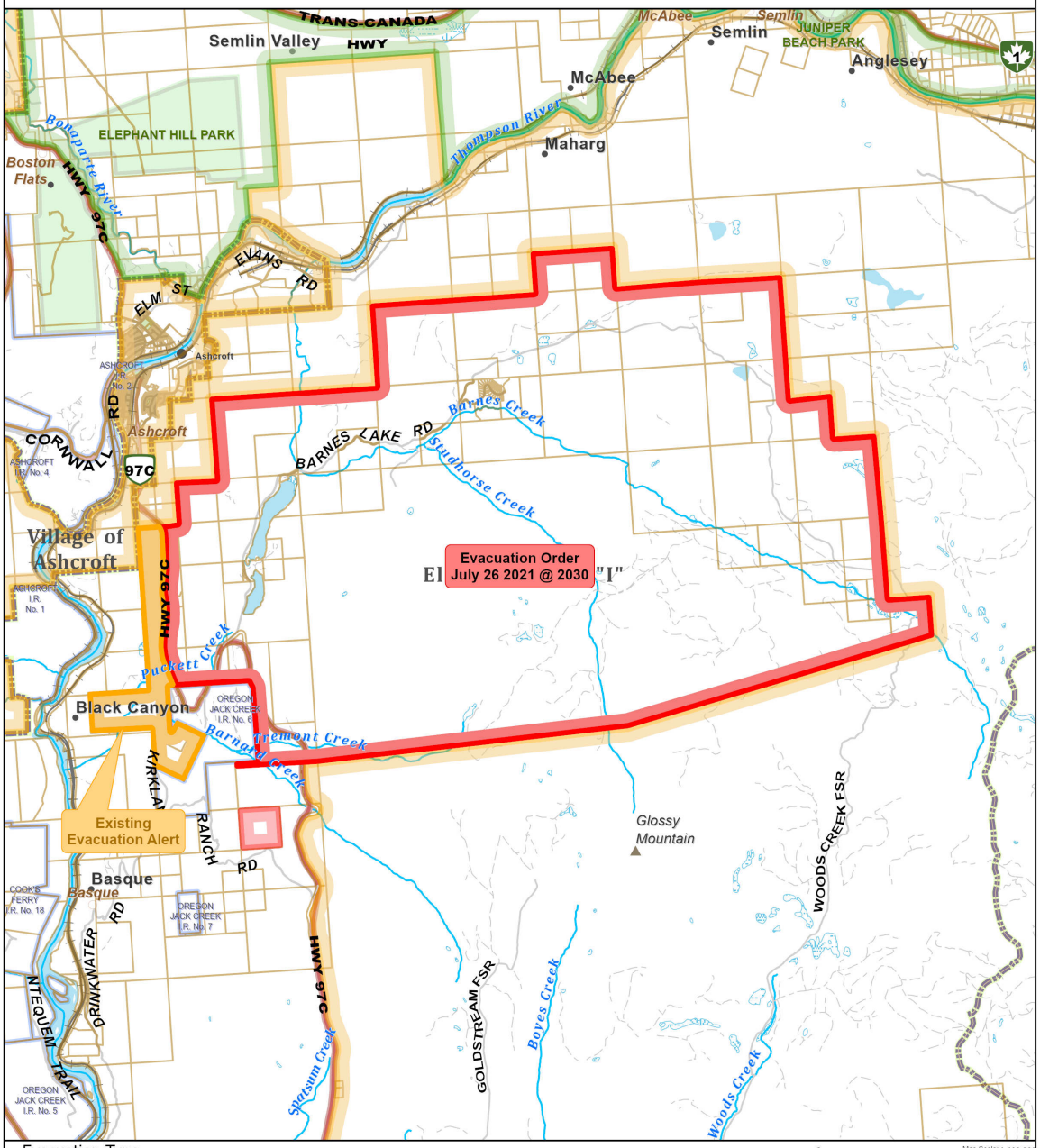

Evacuation Type

- Order
- Alert
- All Clear

Map Scale: 1:100,000

Meters

0 500 1,000 2,000

The information on this map was compiled by the TNRD for regulatory and internal reference purposes only. No representation or warranty is made as to the accuracy of the information.

Map Drawn: 26 Jul 2021 @ 8:19 PM

Thompson-Nicola Regional District

Tremont Creek Wildfire

EVACUATION ALERT

07/26/2021 at 2030 hours

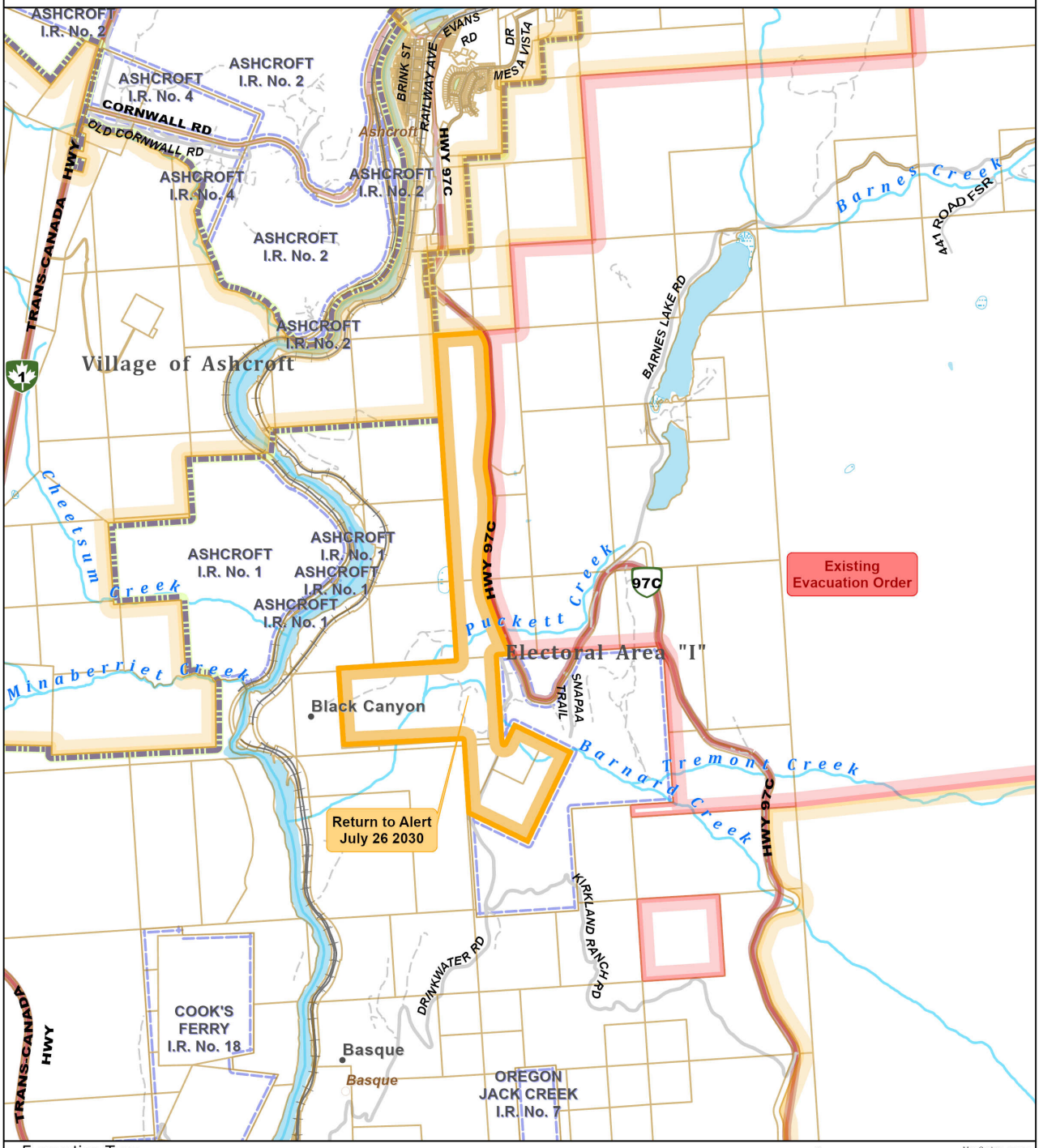

Evacuation Type

- Order
- Alert
- All Clear

Map Scale: 1:50,000

Meters

0 400 800 1,600

The information on this map was compiled by the TNRD for regulatory and internal reference purposes only. No representation or warranty is made as to the accuracy of the information.

Map Drawn: 27 Jul 2021 @ 9:02 AM