



Thompson-Nicola Regional District

Electoral Area “M” (Beautiful Nicola Valley - North) Mill Creek and Upper Nicola Areas

EVACUATION ALERT

An evacuation alert has been issued by the Thompson-Nicola Regional District.

There is a flooding in the vicinity of Mill Creek and Upper Nicola and the flooding poses an imminent threat to people and property. Due to the potential danger to life and health, the Thompson-Nicola Regional District has issued an Evacuation Alert for the following properties in the Mill Creek and Upper Nicola areas and as identified on the attached map:

- 3855, 3889, and 4015 Mill Creek Road,
- Lot A, Plan 27211, DL 1920 on the southeast side of Mill Creek Road,
- 3848 Grimshire Road,
- 4460, 4465 and 4477 Kamloops Merritt Highway 5A

An evacuation alert has been issued to prepare you to evacuate your premises and property should it be found necessary. Residents will be given as much advance warning as possible prior to the evacuation; however you may receive limited notice due to changing conditions.

WHAT YOU SHOULD DO WHEN AN ALERT IS IN EFFECT

1. Locate all family members and be prepared to evacuate your residence and property to an identified safe reception center.
2. Gather essential items such as medications, eyeglasses, valuable papers (insurance), photographs and immediate care needs for dependants.

3. Prepare to move any disabled persons and children.
4. Collect pets and pet needs.
5. If possible, move livestock to a safe area.

IN THE EVENT AN EVACUATION IS REQUIRED, residents on/in the Mill Creek and Upper Nicola areas identified on the attached map will need to exit the area.

All residents that have been evacuated must register with Emergency Social Services at the designated reception center. Further information will be provided at that time.

If you require transportation assistance or more information contact the Thompson-Nicola Regional District Emergency Operations Centre at **1-866-377-7188**

For Immediate Release: May 6, 2017, 1430 hrs.



Thompson Nicola Regional District MILL CREEK EVACUATION ALERT

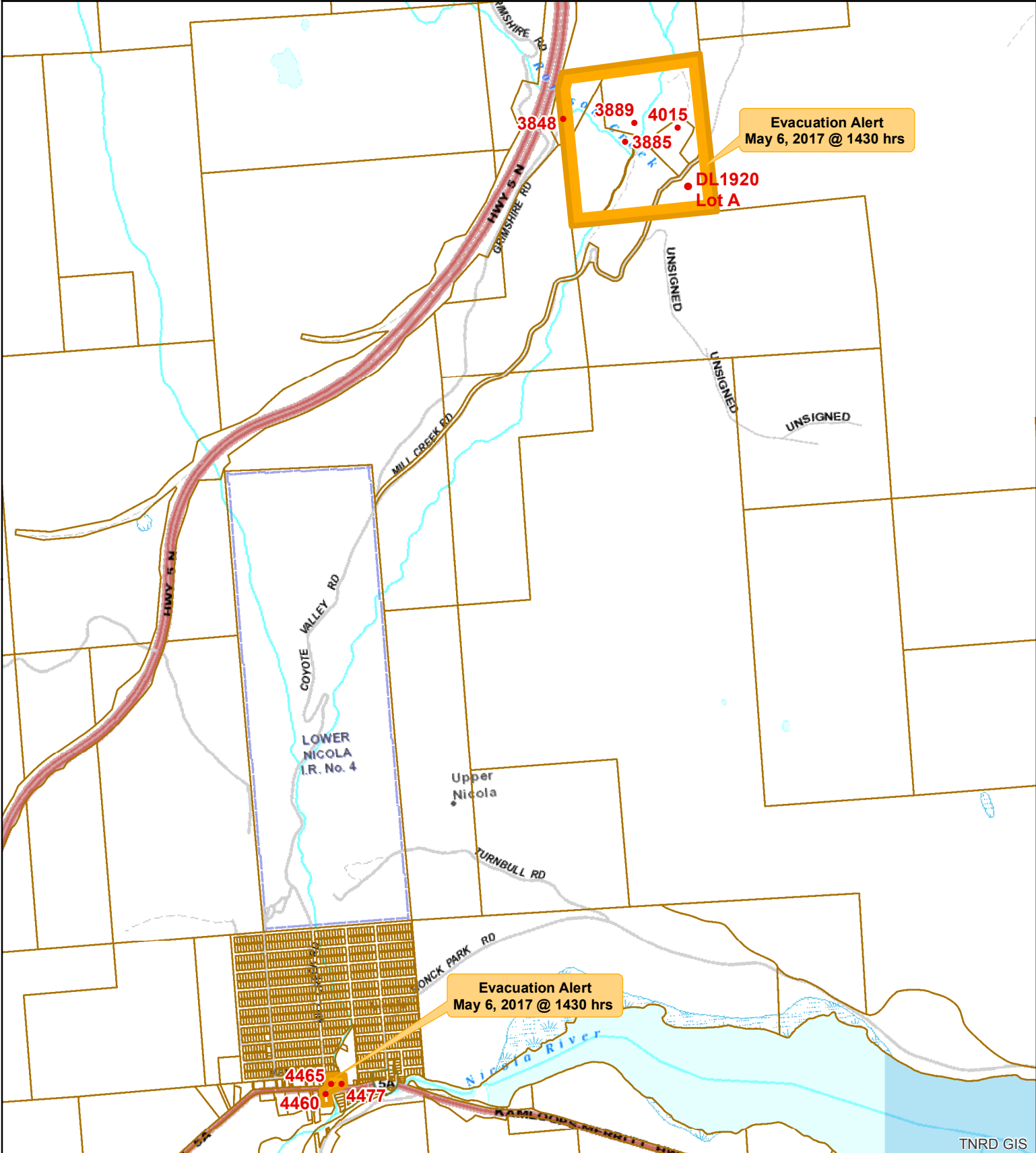

- EvacuationStatus**
- Evacuation Alert
 - Evacuation Order
 - Evacuation Rescinded
 - Evac 911 Address
 - Property

Map Scale: 1:27,605

Meters

0 225 450 900

The information on this map was compiled by the TNRD for regulatory and internal reference purposes only. No representation or warranty is made as to the accuracy of the information.

Map Drawn: 06 May 2017 @ 2:30:17 PM