



## **Thompson-Nicola Regional District**

### **Electoral Area “J” (Copper Desert Country) Cherry Creek**

## **EVACUATION ALERT**

An evacuation alert has been issued by the Thompson-Nicola Regional District.

There is a flooding in the vicinity of Cherry Creek and the flooding poses an imminent threat to people and property. Due to the potential danger to life and health, the Thompson-Nicola Regional District has issued an Evacuation Alert for a portion of Cherry Creek at the following properties:

- 5420, 5524, 5552, 5556, 5556, 5560, 5558, 5688 Trans Canada Highway, as identified on the attached map.

An evacuation alert has been issued to prepare you to evacuate your premises and property should it be found necessary. Residents will be given as much advance warning as possible prior to the evacuation; however you may receive limited notice due to changing conditions.

### **WHAT YOU SHOULD DO WHEN AN ALERT IS IN EFFECT**

1. Locate all family members and be prepared to evacuate your residence and property to an identified safe reception center.
2. Gather essential items such as medications, eyeglasses, valuable papers (insurance), photographs and immediate care needs for dependants.
3. Prepare to move any disabled persons and children.
4. Collect pets and pet needs.

5. If possible, move livestock to a safe area.

**IN THE EVENT AN EVACUATION IS REQUIRED**, residents on/in the Cherry Creek area identified on the attached map will need to exit the area.

A Reception Center will be established at in Kamloops at the McArthur Island Sports Centre, Lounge on the second floor.

All residents that have been evacuated must register with Emergency Social Services at the designated reception center. Registration provides emergency personnel and family members with a list of evacuees and will provide evacuated residents with food, shelter and other personal necessities.

If you require transportation assistance or more information contact the Thompson-Nicola Regional District Emergency Operations Centre at **1-866-377-7188**

**For Immediate Release: May 5, 2017, 2000 hrs.**



# Thompson Nicola Regional District Cherry Creek EVACUATION ALERT

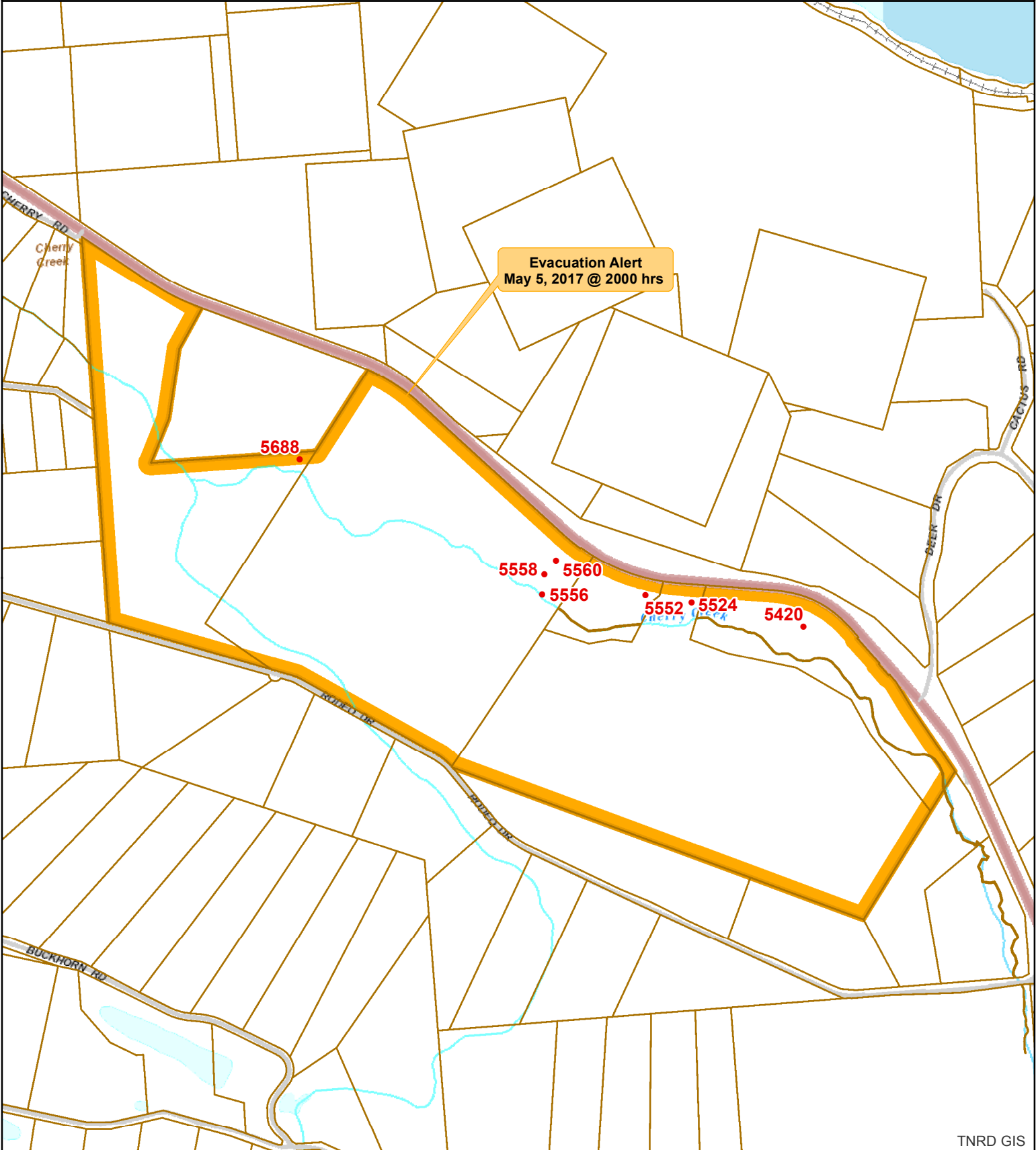

- EvacuationStatus**
-  Evacuation Alert
  -  Evacuation Order
  -  Evacuation Rescinded
  -  Evac 911 Address
  -  Property

TNRD GIS

Map Scale: 1:14,000

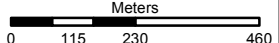

0 115 230 460 Meters

The information on this map was compiled by the TNRD for regulatory and internal reference purposes only. No representation or warranty is made as to the accuracy of the information.

Map Drawn: 05 May 2017 @ 8:23:28 PM

